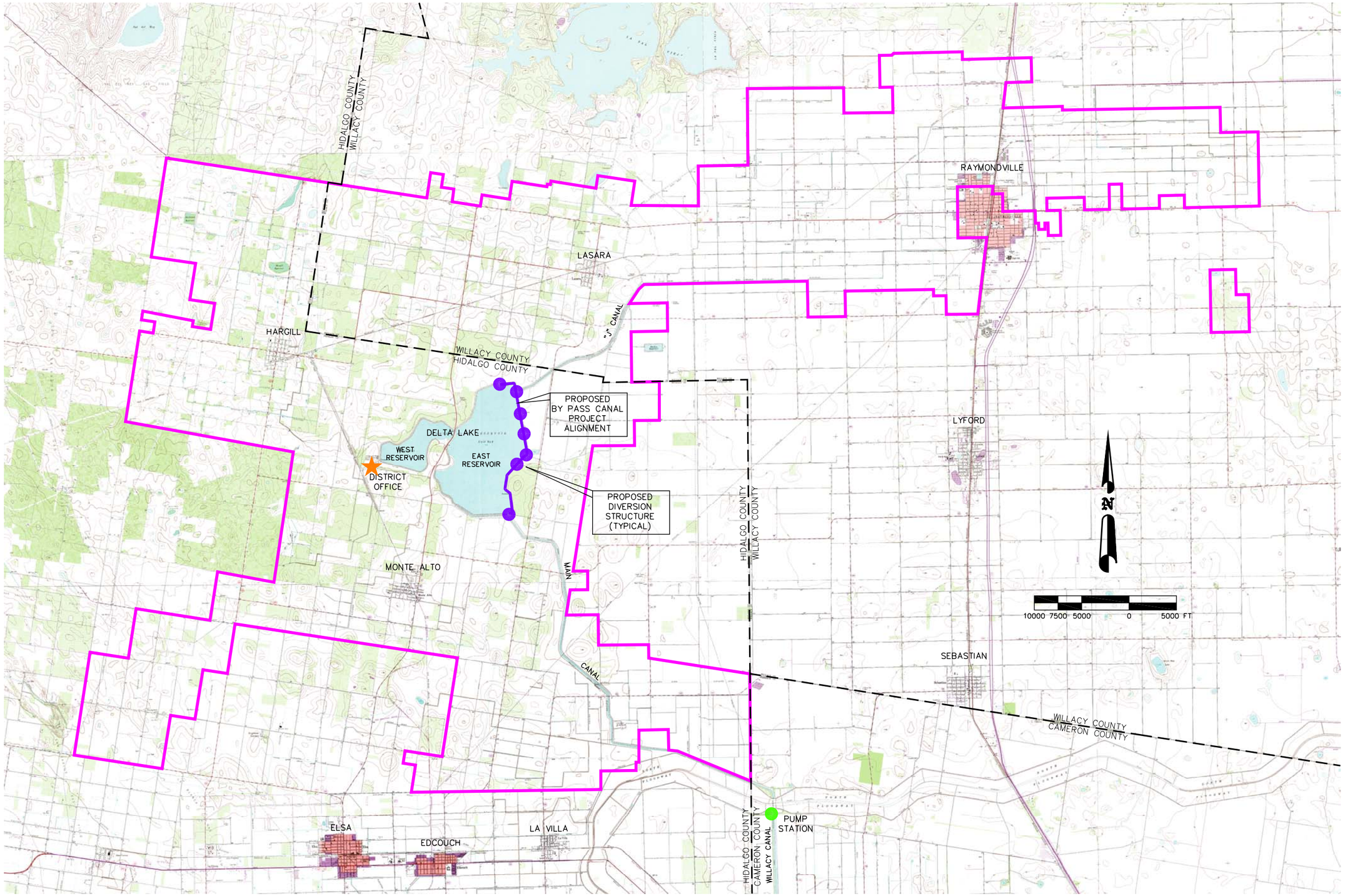

THIS DOCUMENT IS RELEASED FOR REVIEW ONLY UNDER THE AUTHORITY OF ALLIE W. BLAIR, P.E. NO. 63707 AND IS NOT TO BE USED FOR BIDDING OR CONSTRUCTION.

NO.	DATE	REVISION	APPV'D

AXIOM-BLAIR ENGINEERING
2711 West Anderson Lane, Suite 210
Austin, Texas 78757
Phone (512) 451-7100
Fax (512) 451-7120

Water Conservation Improvements Project

DELTA LAKE IRRIGATION DISTRICT

RESERVOIR RENOVATION PROJECT

SITE LOCATION MAP

DESIGNED: NCF
APPROVED: AWB
FILE: EX1-BNDY
JOB NO.: 3015
DATE: JUNE 2003

EXHIBIT 4